

1. Termination bar
2. Concrete slab
3. Ecodrain-E
4. Ecoline-S (60-mil)
5. Lagging wall
6. Shotcrete wall

- A. Install System III LW system 12" to 24" above the lagging wall.
- B. After concrete slab is poured, trim System III LW to grade.
- C. Apply 30-mil coat of Ecoline-R to remaining 4-inches of the System III LW and press firmly into the slab.
- D. Attach System III LW to end of slab at grade level with permanent termination bar.

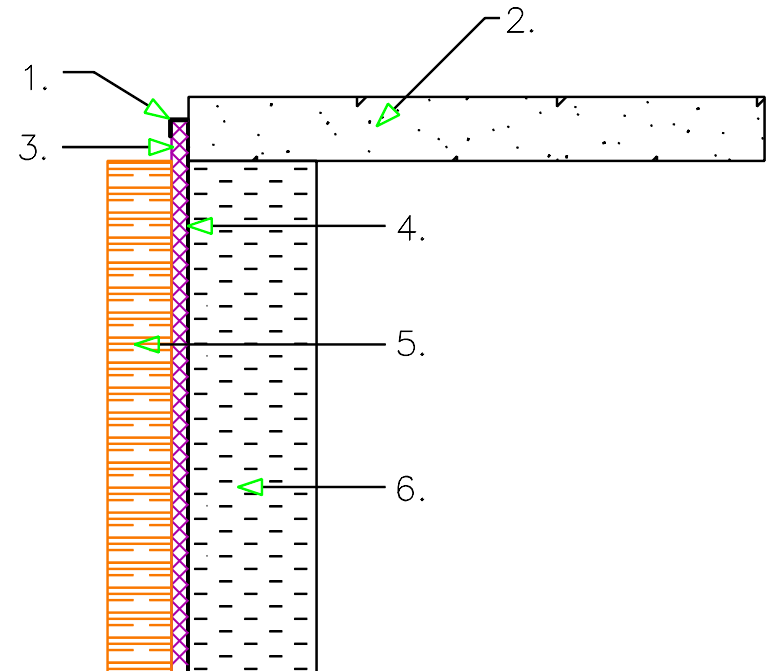

LAGGING WALL DETAIL
TERMINATION TO SLAB
AT GRADE

epro™
Waterproofing Systems



LW-8