

1. System III Moisture Barrier
2. Termination bar
3. Ecoline-R (30-mil)
4. Lagging well
5. Soil
6. System III LW

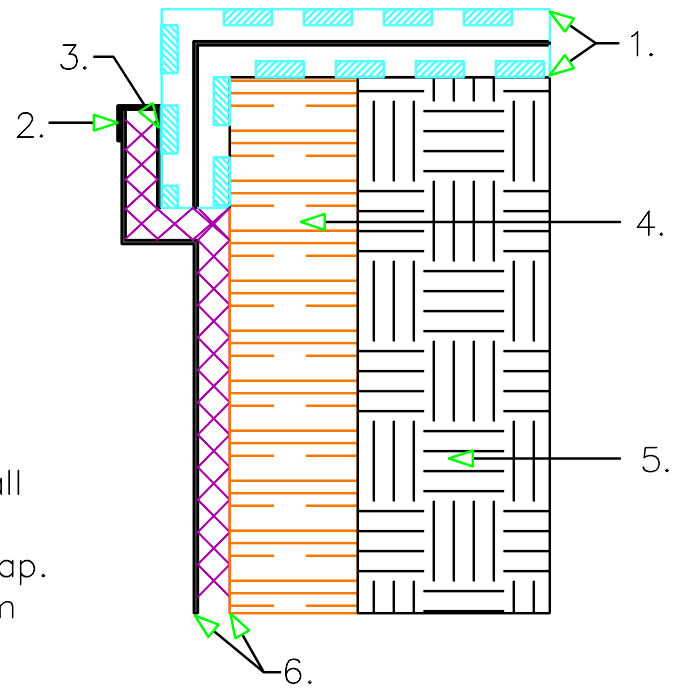

- A. Install System III LW on vertical lagging wall with temporary termination.
- B. Install horizontal moisture barrier with 6" overlap of lagging wall.
- C. Fold 6" horizontal overlap down between lagging wall and System III LW waterproofing.
- D. Apply 30-mil coat of Ecoline-R along the 6" overlap.
- E. Attach permanent termination bar to top of System III LW waterproofing

LAGGING WALL DETAIL
MOISTURE BARRIER
TO LW TIE IN

epro™
Waterproofing Systems



LW-9